

saarland-informatics-campus.de

Tips from the study coordination

Studying in the Computer Science department

Barbara Schulz-Brünken and Rahel Stoike-Sy, 06.10.2025



UNIVERSITÄT
DES
SAARLANDES

SIC Saarland Informatics
Campus

WELCOME

Welcome at SIC

Herzlich willkommen

أهلاً وسهلاً

欢迎

Bienvenue

स्वागत



Image by iPicture from Pixabay

WELCOME

Study Coordination of the Computer Science Department

- Barbara Schulz-Brünken
- Rahel Stoike-Sy
- Evelyn Kraska
- Luis Lidon
- Jacqueline Pennekamp
- Laura Ull Méndez
- Ryhene Rais (student assistant)



WELCOME

Study Coordination of the Computer Science Department

Counselling e.g. for

- Stays abroad
- Problems during your studies (subject-related, personal or health-related)
- Compensation for disadvantages, part-time, semesters off
- Recognition of previous examination achievements

WELCOME

Study Coordination of the Computer Science Department

- studium@cs.uni-saarland.de
 - Matriculation Number: First Name, Last Name (xxxxxxx)
 - B. Sc. + Study programme
(Note: Make sure to check the information sections on ps-mint
and read the study and examination regulations carefully before writing your e-mail)
- Office hours → online or on-site appointments
<https://www.uni-saarland.de/en/departments/departments-of-computer-science/departments.html>

YOUR STUDIES

Bachelor programs in the Department of Computer Science

- Computer Science (German)
- Cybersecurity (German)
- Data Science and Artificial Intelligence (German)
- Media Informatics (German)

- Computer Science (English, entry-restricted)
- Cybersecurity (English, entry-restricted)

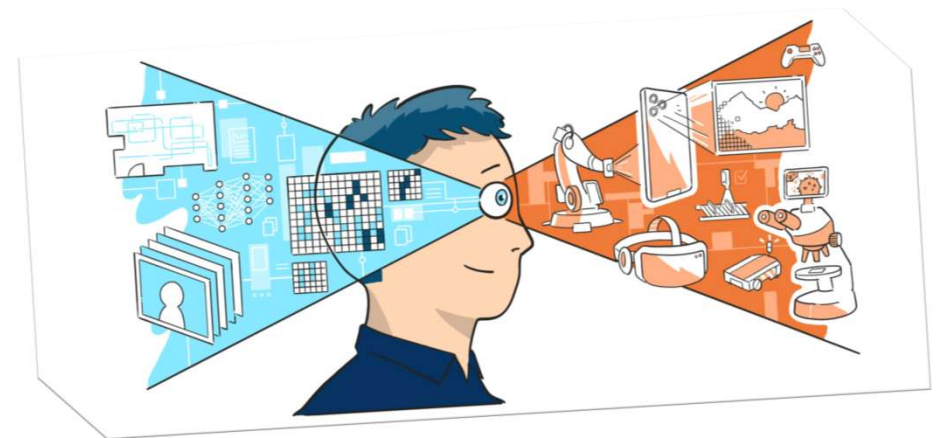

YOUR STUDIES

Adjusting to university life

- Get to know your degree programme and fellow students
- Attend „StEP“ by the Student Council on **Oct. 7-10**
- Social meet ups by the Student Council during the semester
- Cultural activities at the University
- Check the PS MINT Homepage

A StEP into your student life

- **What?** The primary introductory event for CS and related subjects, delivered to you by the CS Students' Council.
- **When?** 7th – 10th October 2025 at 9am. Yes, that's the week before lectures!
 - Important: Please arrive early / on time!

YOUR STUDIES

High School vs. German University

- Degree of independence
 - Creating your own schedule
 - Planning and implementing your self-study
- Necessary time investment
- Fundamentals courses are the same for everyone
- By choosing core and advanced lectures, you can later specialize in an area of your choice.

YOUR STUDIES

Your most important Study Documents

- Examination Regulations
- Subject-specific Regulations
- Study Regulations
- Module Guide (Handbook)

- <https://www.ps-mint.uni-saarland.de/en/home>

Study Programme Documents (Downloads)

- Examination regulations: [german](#) / [english](#)

Bachelor Computer Science (English)

- Subject-specific regulations: [german](#) / [english](#)
- Study regulations: [german](#) / [english](#)
- Module guide: [english](#)

YOUR STUDIES

Your Study Regulations and Subject-specific Regulations ...

... are specific to each study programme!

... will be discussed in detail by :

Prof. Sebastian Hack (Computer Science & Cybersecurity)

YOUR STUDIES

Joint Examination Regulations

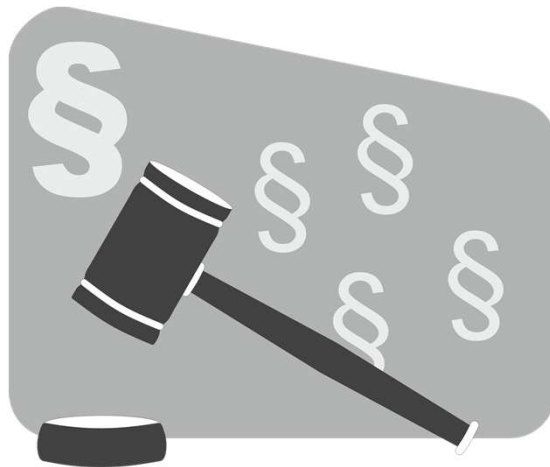

Image by succo
from Pixabay

Content:

I. General provisions

- Section 1 Scope
- Section 2 General information
- Section 3 Types of degree programmes
- Section 4 Student workload
- Section 5 Standard period of study
- Section 6 Modularization and ECTS credits
- Section 7 The Examination Board
- Section 8 Examiners, thesis examiners, supervisors, observers
- Section 9 Studying part-time
- Section 10 Progress checks
- Section 11 Core skills
- Section 12 Admission to the Master's programme

II. Student assessments

- Section 13 Student assessments
- Section 14 Participation in student assessments
- Section 15 Academic accommodations
- Section 16 Grading/marking of student assessments and grading system
- Section 17 Repeating academic assessments and examinations
- Section 18 Deception and plagiarism
- Section 19 Recognition of previous periods of study and earlier coursework, exam admission prerequisites and examination credits

III. Bachelor's or Master's thesis

- Section 20 Admission to the Bachelor's or Master's thesis phase
- Section 21 Subject of the Bachelor's or Master's thesis
- Section 22 Duration and deadlines
- Section 23 Procedural elements, presentation and layout of the thesis

IV. Degree qualification

- Section 24 Successfully completing the Bachelor's or Master's programme and overall grade

YOUR STUDIES

Exam Registration (§ 14.2)

- Register/de-register in HISPOS up to **one week** before the exam
- Deregistration afterwards only possible with medical certificate
- You must register separately for the main and re-exam
- With courses from other departments: Deadlines may differ
- Shorter registration/cancellation periods for proseminars, seminars, “Perspectives of CS”

YOUR STUDIES

A Variety of Systems

- Course catalog = LSF
 - register/deregister for exams here
 - Link to CMS (Content Management System)
- Content Management System (CMS, Moodle etc.)
- Seminar Assignment System



YOUR STUDIES

Pre-exam Requirements and Examinations

- Pre-exam Requirements
 - Exercise Sheets
 - Mid-terms
- Examinations
 - Written Exam
 - Oral Exam
 - Term Paper
 - Projects

YOUR STUDIES

Grading (Section 16)

Grade	Description (German)	Description (English)	Meaning
1.0 / 1.3	Sehr gut	Very Good	Excellent performance
1.7 / 2.0 / 2.3	Gut	Good	Above-average performance
2.7 / 3.0 / 3.3	Befriedigend	Satisfactory	Acceptable, average performance
3.7 / 4.0	Ausreichend	Sufficient	Minimum passing performance
5.0	Nicht ausreichend	Insufficient / Fail	Failing grade

Exams can be graded or ungraded

YOUR STUDIES

Improving Grades (Section 17.5)

- If allowed for the course
- If another attempt remains
- Must be in the same exam period
- Better grade counts

Example:

- Main exam: 3.0 and re-exam: 1.7 → Final grade 1.7
- Main exam: 2.0 and re-exam: 3.0 → Final grade 2.0



Image by sthenostudio
from Pixabay

YOUR STUDIES

Repeating Academic Assessments and Examinations (Section 17)

- A failed exam may be repeated twice (Section 17(1))
- If last attempt in a mandatory module: Oral exam may be requested
- 3 x failed = definitively failed
 - Elective or elective mandatory module → can be replaced
 - Mandatory module → endangers studies
- Possibility to apply for 4th attempt (3rd repetition) to Examination Board
 - should have good reason & passed all other requirements (mandatory courses)
 - Only once during the study programme

YOUR STUDIES

The ‚Freiversuch‘ (Free Attempt, Section 17 (4) PO)

Conditions:

- Concerns only specific mandatory lectures (Section 5 (7) SO)
- First attempt within regular study time (6 semesters)
- Both main and re-exam were taken in the same study term
- Support from the Examination Office for registering for 4th attempt

→ <https://www.ps-mint.uni-saarland.de/en/guidelines/cs/freeattempt>

Right to inspect Examination results (Section 16.11)

- Inspection into written assessments, examinations and thesis reports
- If not offered: request to the lecturer → examination board
- Deadline: within one month after the announcement of grades
- Exam inspection
 - Check corrections (were any points overlooked?)
 - Analyse
 - Reflect on own strengths and weaknesses



Image by Ciker-Free-Vector-
Images from Pixabay

Recognition of previous examination credits (Section 19 PO)

- One single application
- Application in the first semester or directly after a semester abroad
- credittransfer@cs.uni-saarland.de

YOUR STUDIES

Study Progress and Control of Progress (Section 10)

Minimum CP for full-time students:

- At least 9 CP after 1 semester
- At least 18 CP after 2 semesters
- At least 60 CP after 4 semesters
- At least 105 CP after 6 semesters
- At least 165 CP after 9 semesters

1. Warning letter and invitation for advisory meeting with a professor

2 Second letter → possible **loss of the right to examination** → Opportunity to provide a **written statement**

→ Examination board takes the final decision

→ Postponement to achieve the goal or

→ Loss of the examination entitlement (Switching not possible)

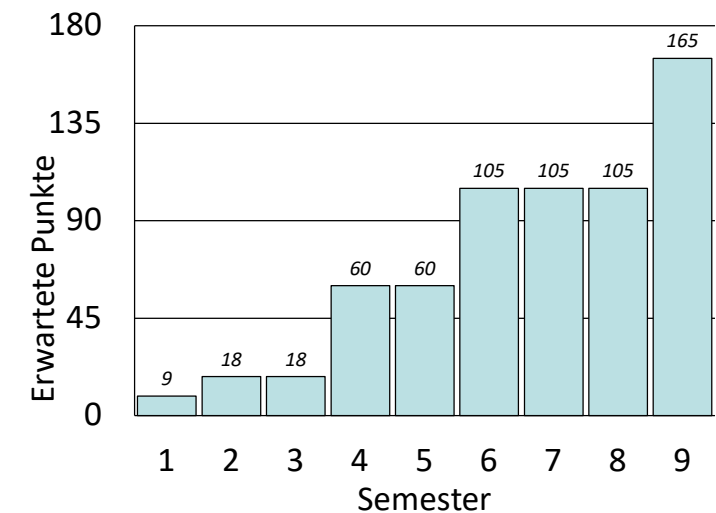

YOUR STUDIES

Academic Integrity

Central values in Science, Teaching & Study:

- Honesty
- Trust
- Fairness
- Respect
- Responsibility
- Courage

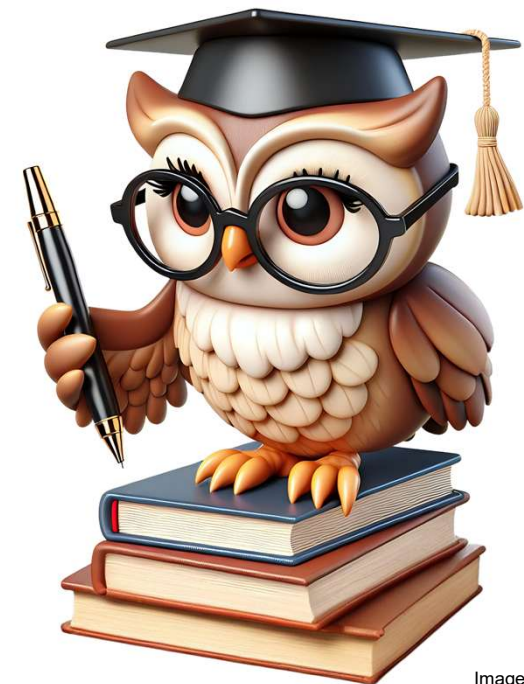

Image by tanrica
from Pixabay

YOUR STUDIES

Plagiarism and Cheating – A No-Go!

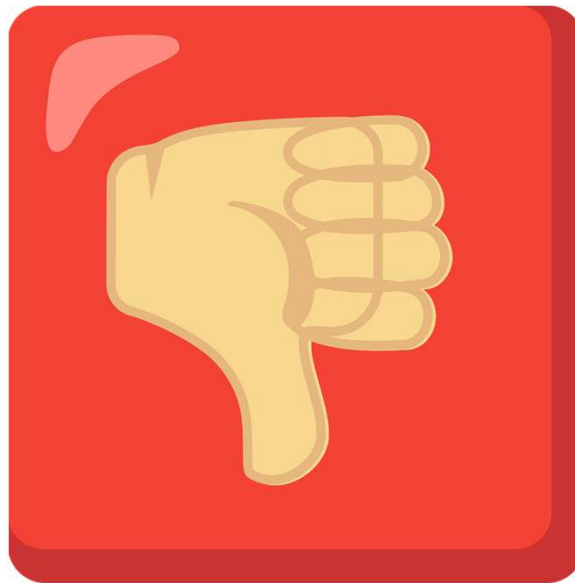

Image by Supermicha
from Pixabay

YOUR STUDIES

Cheating

- Copying solutions from fellow students
- Using cheat sheets in exams (if prohibited)
- Using calculators, internet, AI (if prohibited)

YOUR STUDIES

Plagiarism

Plagiarism = Passing off ideas, texts, images of others as one's own

- Copying texts/code without indicating the source
- Using AI-generated content (texts, code, images) without marking
- Self-plagiarism(reusing your own work from the past)

Plagiarism and Deception – Consequences (Section 18)

- If there is suspicion → Chance to make a statement
- Preliminary examinations (exercise sheets): 0 points, possibly no admission to the exam
- Exam
 - Grade 5.0, invalidation of examination results
 - Entry in plagiarism list and student file
 - Serious/repeated cases: possible loss of the right to be examined (Section 18 (4) PO)

YOUR STUDIES

Avoiding Plagiarism and Cheating

- Always cite sources properly
- Understand and rephrase
- Document code well
- Use AI for learning, not for solving tasks
- Group work:
 - explain ☒
 - share full solutions ✗



Image by Memed_Nurrohmad
from Pixabay

YOUR STUDIES

Learning and Studying with AI at the UdS

- Helpful: Structuring texts, generating ideas, checking grammar or style, exploring new topics
- Use AI for learning; otherwise only if permitted
- Compare prompts & reflect on results
- Chatbot 'Copilot' and 'Hawki platform'

YOUR STUDIES

Joint Examination Office MINT

- Administration of academic achievements (i.e. submission of language course certificates)
- Application for part-time study
- Issues degree documents



YOUR STUDIES

Joint Examination Office MINT

Cybersecurity (EN) → cybersicherheit@ps-mint.uni-saarland.de (Ms. Wintringer)

Computer Science (EN) → cs@ps-mint.uni-saarland.de (Ms. Lorang)

(<https://www.ps-mint.uni-saarland.de/en/home>)

YOUR STUDIES

Part-Time Studies (Section 9)

- Study for at least 50% and no more than 60% of the available working hours (Section 9 (1))
- How? → Submit your application via e-mail to the Examination office
- When? → No later than two weeks before the enrolment or re-registration deadline

Leave of Absence

- Semester does not count towards progress monitoring → enrolled, but not allowed to take exams
- Application must be sent to [studium\(at\)uni-saarland.de](mailto:studium(at)uni-saarland.de)
- When? At re-registration or during semester (latest: last lecture day)
- Application for refund of fees possible (there are deadlines!)
- Application forms and more information:

<https://www.uni-saarland.de/en/study/organisation/more/leave-of-absence.html>

YOUR STUDIES

Reasonable Accommodations (Nachteilsausgleich) (Section 15)

- Compensating for disadvantages due to disability or chronic illness
- Needs-based adjustments of study and examination conditions
- Ensures equal participation
- Individually and situationally adapted to impairments
- Contact: The Disability Support Service (KSB)

→ <https://www.uni-saarland.de/verwaltung/chancengleichheit/ksb/studierende/nachteilsausgleich.html>

STUDYING ABROAD

Study abroad for 1 or 2 semesters

Within Europe (ERASMUS)

→ many partner universities in CS

- Apply by March 1 (for winter) or Sept 1 (for summer)
- Info: Study Coordination (Ms. Schulz-Brünken),
erasmus@cs.uni-saarland.de

Non-European abroad

→ coordinated by International Office

- Support: Gout! Service Center, UdS mobil scholarships



Image by VenRen from Pixabay

WELCOME

Learning Culture

- International
- Theoretical
- Variety of → Accents
 - Teaching Styles
 - Exam Types

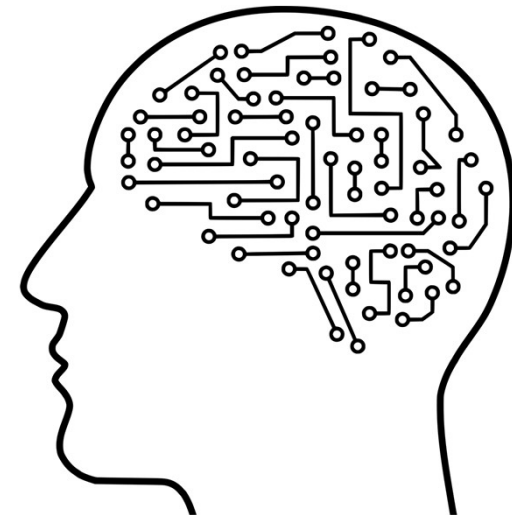

Image by Mohamed_hassan
from Pixabay

YOUR STUDIES

Career center

- Counselling
- Tipps for your application documents
- Next on May 5th, 2026

WELCOME

Onboarding for First-Semester Students: Digital Learning Platforms

- introductory event where you can learn about important platforms and tools for their studies.
- This introduction covers learning platforms such as MS Teams, Moodle, and LSF.
- You will also receive tips and tricks for using AI tools in your studies and other digital resources available at the University of Saarland. Various dates are available in different languages. Participation is possible online without registration or in person with registration.
- <https://www.uni-saarland.de/en/einrichtung/zell/sonderformate/onboarding-for-first-semester-students-lsf-moodle-and-ms-teams.html>

Let's be
friends,
follow us!



Connect with us on Instagram
@Saarland_Informatics_Campus



Like us on Facebook
Saarland Informatics Campus #SIC



Watch us on YouTube
Saarland Informatics Campus



All about studying at SIC and more
<https://saarland-informatics-campus.de/en/studium-studies/>

SIC Saarland Informatics
Campus



YOUR STUDIES

Lehrveranstaltungen (eher nur im fachspezifischen Vortrag)

- Ringvorlesungen – Überblick
- Grundvorlesungen: Prog 1, Prog 2, Mfl 1, Mfl 2, Theoretische Informatik etc.
- Stammvorlesungen: z. B.
- Vertiefungsvorlesungen
- Proseminare und Seminare
- Bachelor-Seminar
- Abschlussarbeit

YOUR STUDIES

Tips for a Good Start – Less is More

- Full-time: 6 semesters
- Foundational courses are time-intensive
- Focus on few courses
- Combine strategically

YOUR STUDIES

Und danach? (nur im fachspezifischen Vortrag)

- Ein Platz im konsekutiven Master
- Anderer M.Sc. des Fachbereichs Informatik
 - Bewerbung über das SIM-Portal oder Bewerbungsportal der Informatik
 - Ad-hoc-Zulassung bei schnellem Studium und Gesamtnote 2,5
- Quereinstiegsmaster für das Lehramt Informatik

YOUR STUDIES

The Whole Package

- There for a reason:
 - Lecture
 - Tutorial
 - Exercise Group
 - Self-study
- Be active:
 - Ask questions
 - Rephrase in your own words
 - Explain content to others

WELCOME

Ziel in jedem Kurs: die Prüfungsleistung bestehen

Teilnehmen, Mitmachen

Lernen

Prüfung am Ende

- sich fristgerecht im LSF anmelden
- Hauptklausur
- Nachklausur

YOUR STUDIES

Grundlagen pauken

- Mathematik ernst nehmen
 - Schulstoff wiederholen
 - Übungsaufgaben intensiv nutzen
 - Mathe-Vorkurs vor dem Wintersemester besuchen

YOUR STUDIES

Student council (Fachschaftsrat)

- Students of all CS programs

E1.3, Room 107

<http://cs.fs.uni-saarland.de>

- Organise many activities
- Advocate for your concerns



YOUR STUDIES

Habits for success

- Full-time: 6 semesters
- Foundational courses are time-intensive
- Focus on few courses
- Combine strategically



Image by Kbush58 from Pixabay